

L-SECTION OF BRIDGE

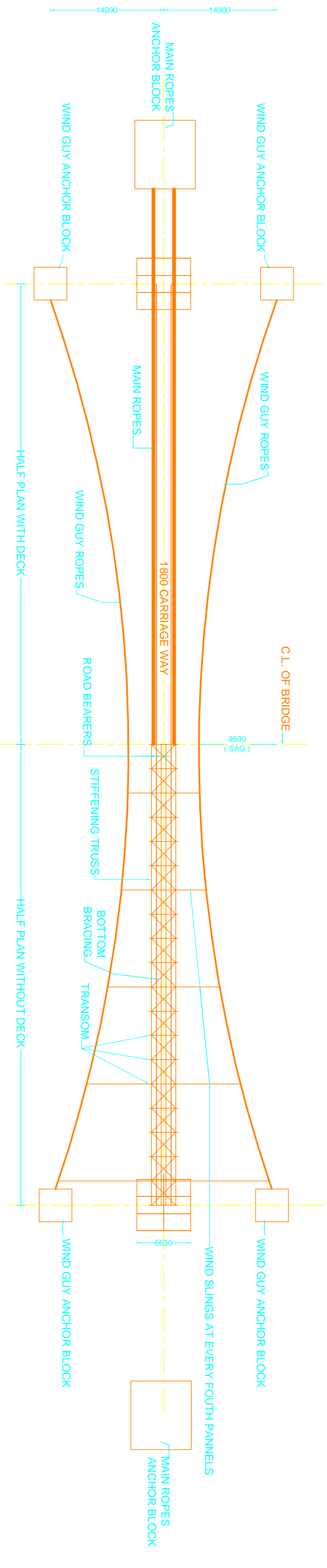

PLAN

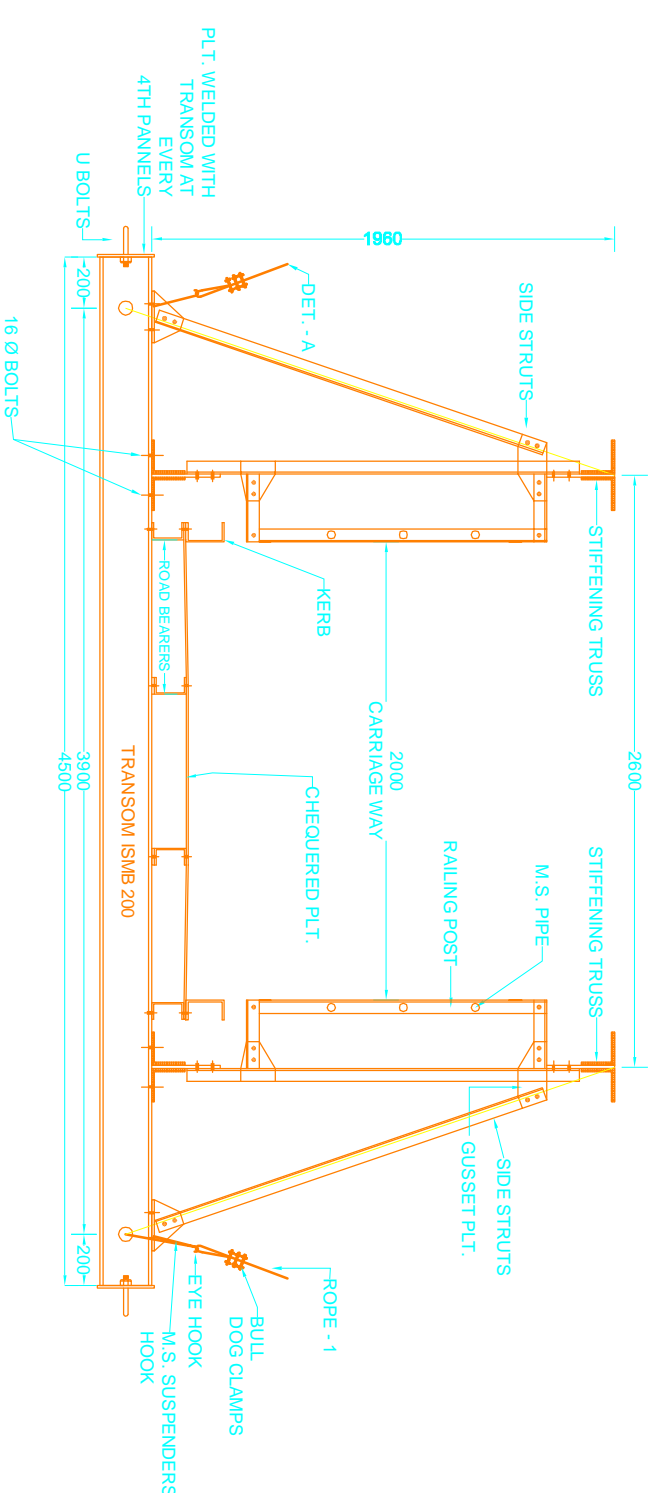

CROSS-SECTION OF BRIDGE

NOTES :-

- 1 ALL DIMENSIONS ARE IN MM. & LEVELS IN METERS.
- 2 DO NOT SCALE FOLLOW, WRITTEN DIMENSIONS ONLY.
- 3 BRIDGE IS DESIGNED FOR PEDESTRIAN LOAD OF 5 KN/M².
- 4 APPLICABLE FOR IRC 5 R LOADING.
- 5 CLEAR CARRIAGE WAY = 2000 MM
- 6 (A) SAFE BEARING CAPACITY ADAPTED IN DESIGN
- 7 (I) LEFT ABUTMENT = 25 T / M²
- 8 (II) RIGHT ABUTMENT = 25 T / M²
- 9 SEISMIC PARAMETERS ADOPTED IN THE DESIGN CONFORMING TO I.R.C. : 6 - 2000 .
- 10 (I) ZONE : IV
- 11 (II) I 1.0
- 12 (III) R 2.5
- 13 (IV) Sa/g 2.5
- 14 IN CASE OF ANY CHANGE IN THE ABOVE PARAMETERS , THE DESIGN OF ABUTMENT SHALL CHANGE .
- 15 PROPER PROTECTION SHOULD BE PROVIDED AROUND ANCHOR BLOCKS TO KEEP THEM SAFE FROM THE EFFECTS OF WATER CURRENTS.
- 16 FOR OTHER NOTES , REFER DRG. NO. 1139-STR-02 & 05.

| ISSUE | DATE | DESCRIPTION | MADE BY | APPROVED |
|-------|------------|---------------------|---------|----------|
| R1 | 19-09-2011 | LEFT ABUT. MODIFIED | | |

| | |
|--|--|
| <p>AMENDMENTS</p> <p>TITLE OF DRG.</p> <p>GENERAL ARRANGEMENT</p> | |
| PROJECT | PROPOSED 114 M C/C SPAN FOOT JEEPABLE SUSPENSION BRIDGE OVER RIVER CHENAB ON ATHOLI-GULABGARH ROAD . |
| CLIENT | D.G.M. , J.K.P.C.C. , KISHTWAR |
| CONTRACTOR | |
| DRAWN | <i>Kamruddin Khan</i> |
| CHECKED | |
| APPROVED | M. L. PURI |

HIGHRISE DESIGNERS
ENGINEERS AND STRUCTURAL CONSULTANTS

59/4, NANAK NAGAR JAMMU (O) 2439861

| | |
|---------------|--------------|
| DRG. NO. | 1139 -STR-01 |
| DATE OF ISSUE | 19-09-20 |

THIS DESIGN AND DRAWING IS THE PROPERTY OF HIGHRISE DESIGNERS ENGINEERS AND STRUCTURAL CONSULTANTS. IT IS SUBJECT TO THEIR RECALL AND MUST NOT BE LENT, COPIED OR REPRODUCED OR USED FOR ANY PURPOSE OTHER THAN THE ONE FOR WHICH IT IS SPECIALLY ISSUED WITHOUT THEIR WRITTEN CONSENT. THE DRAWING IS NOT VALID UNLESS IT IS SIGNED IN INK AND STAMPED.

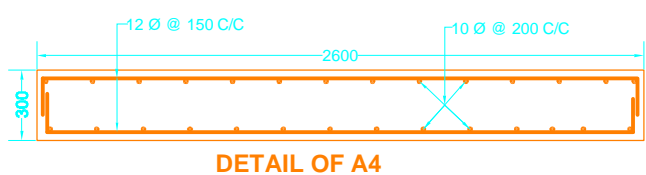
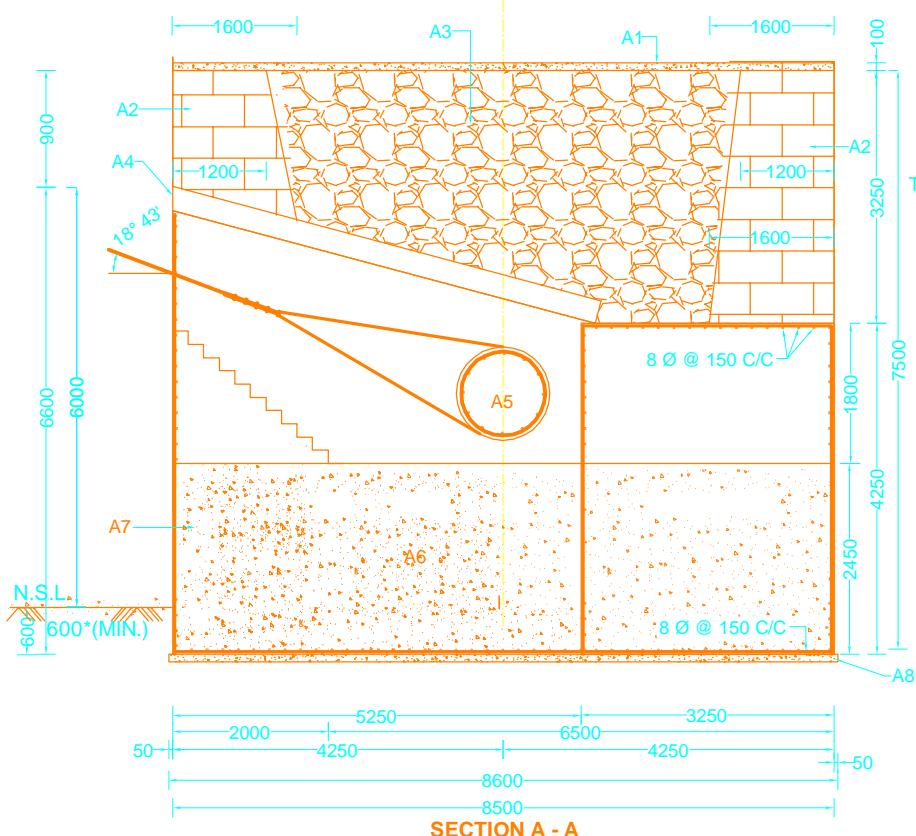
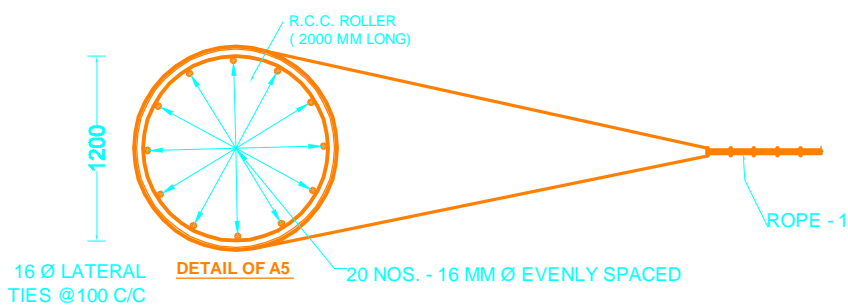
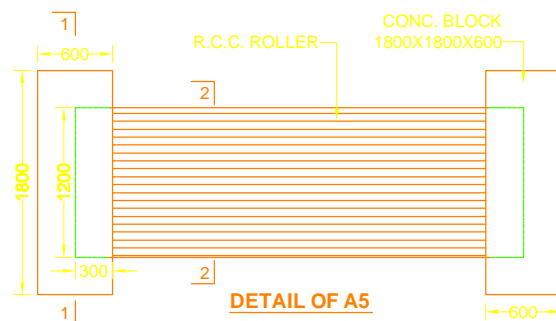
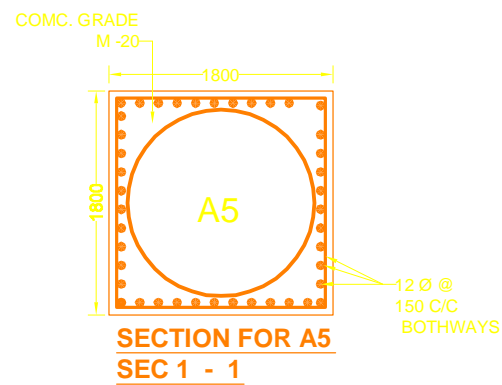
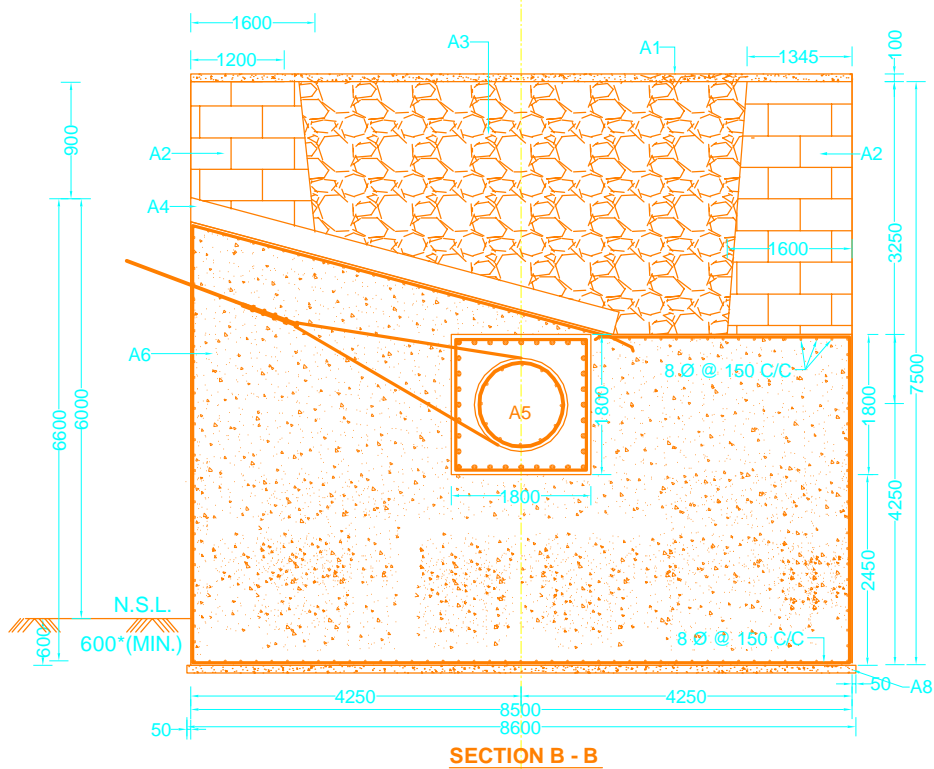
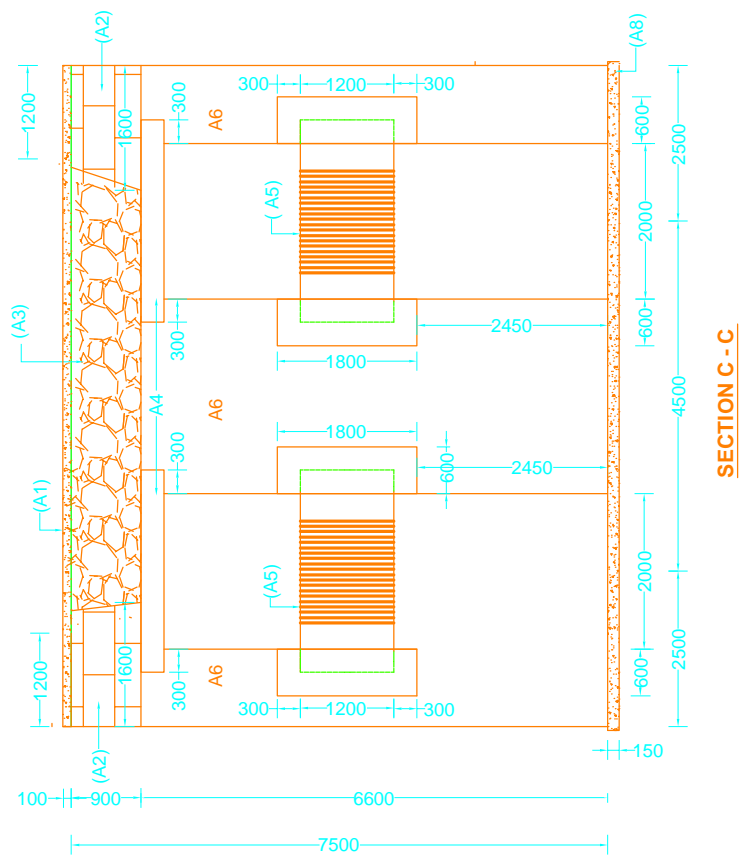
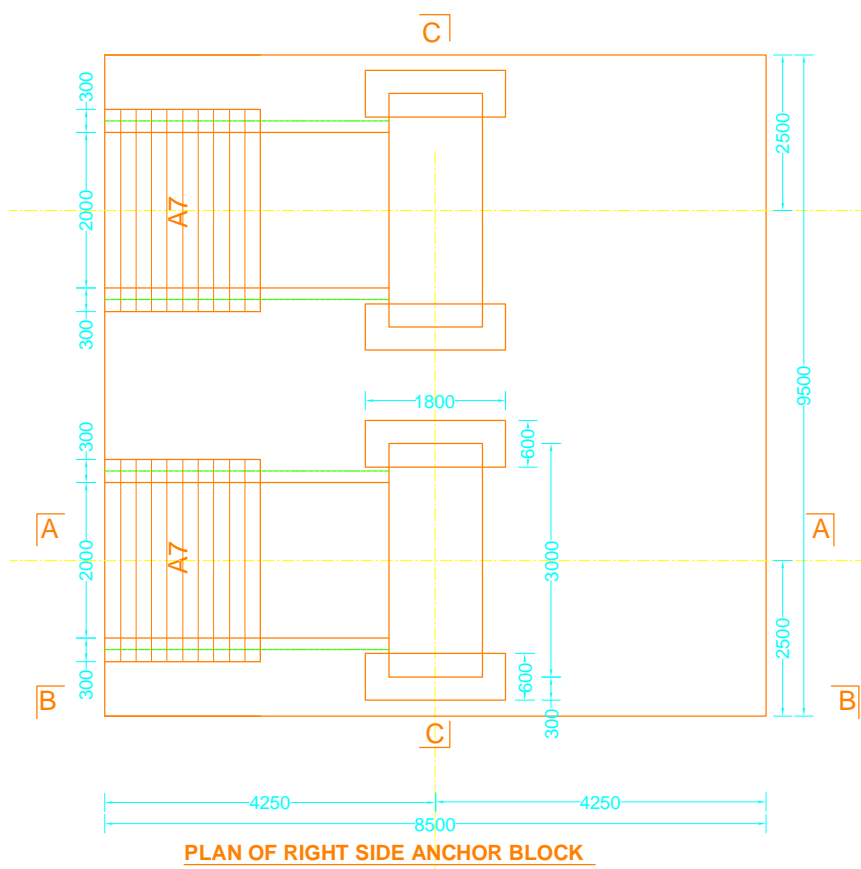

| | |
|----|---|
| A1 | TOP SLAB IN P.C.C. 1:2:4 |
| A2 | STONE MASONRY IN CEMENT MORTAR 1:6 |
| A3 | BOULDER FILLING WITH 15% SAND TO FILL VOIDED WITH MIN. DENSITY 2.2 T/M2 |
| A4 | R.C.C. SLAB IN M - 20 |
| A5 | R.C.C. ROLLER IN M - 20 |
| A6 | RCC WORK IN 1:2:4 WITH SKIN REINFORCEMENT . |
| A7 | APPROACH STAIRS IN STONE / BRICK MASONRY |
| A8 | LEVELLING COURSE IN PCC 1:2:4 |

DRAWING REVISED ON 5.8.2017

| ISSUE | DATE | DESCRIPTION | MADE BY | APPROV |
|---|---|-------------|----------|--------------|
| AMENDMENTS | | | | |
| TITLE | ANCHOR BLOCK FOR MAIN ROPES DETAIL (RIGHT SIDE) | | | |
| PROJECT | PROPOSED 114 M C/C SPAN FOOT SUSPENSION BRIDGE OVER RIVER CHENAB ON ATHOLI-GULABGARH ROAD . | | | |
| CLIENT | D.G.M. , J.K.P.C.C. , KISHTWAR | | | |
| DRAWN | NITIN | | | |
| CHECKED | | | | |
| APPROVED | M.L. PURI | | | |
| HIGHRISE DESIGNERS ENGINEERS AND STRUCTURAL CONSULTANTS 59/4, NANAK NAGAR JAMMU (O) 2438661 | | | | |
| THIS DESIGN AND DRAWING IS THE PROPERTY OF HIGHRISE DESIGNERS IT IS SUBJECT TO THEIR RECALL AND MUST NOT BE LENT COPIED OR REPRODUCED OR USED FOR ANY | | | DRG. NO. | DATE OF ISSI |

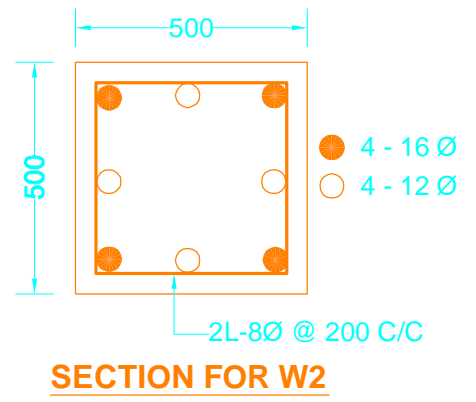
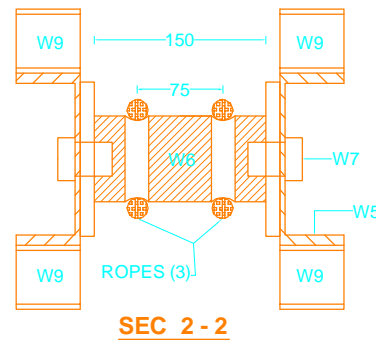
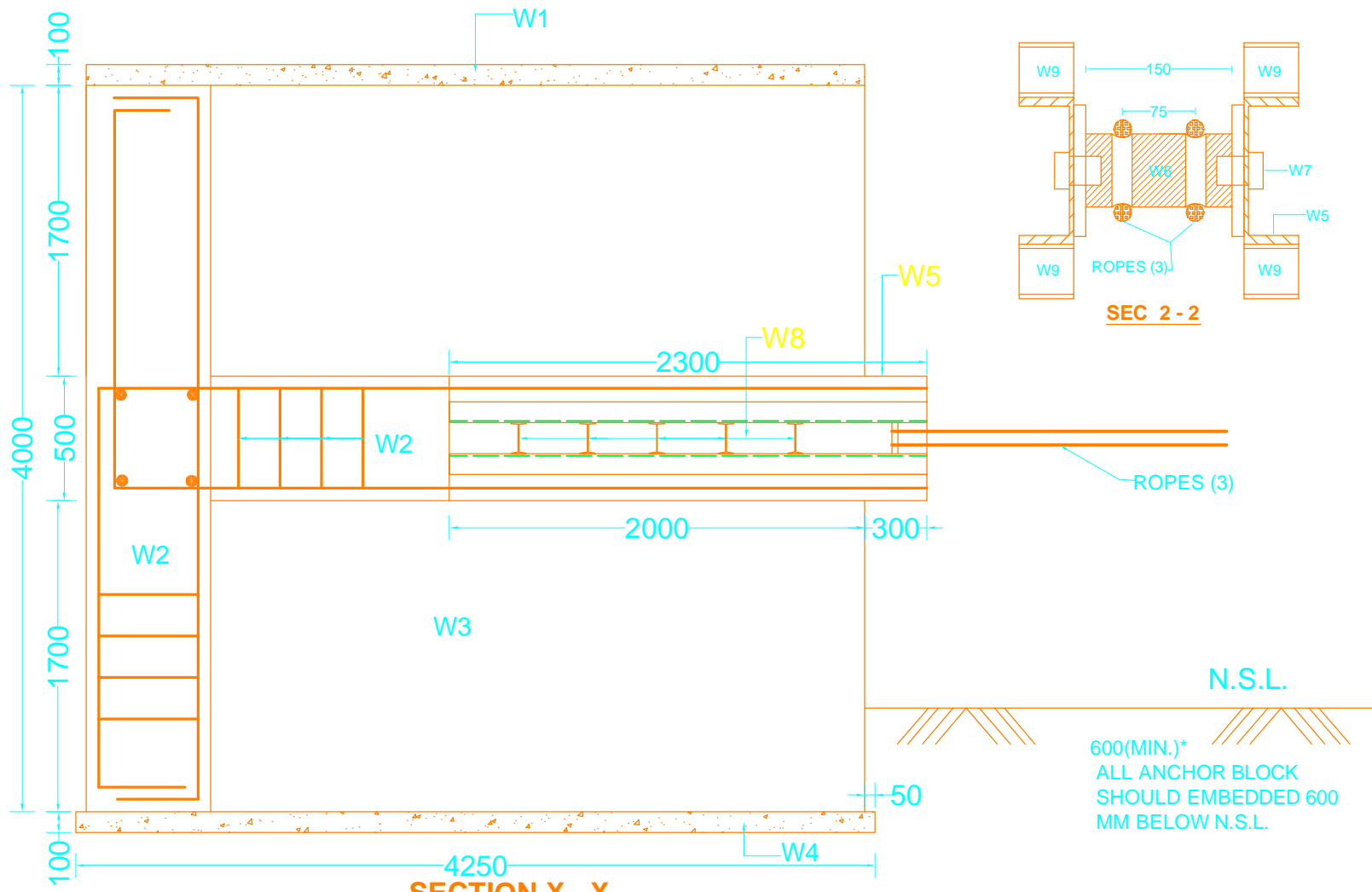

**SECTION X - X
DETAIL OF ANCHOR BLOCK FOR WIND GUY**

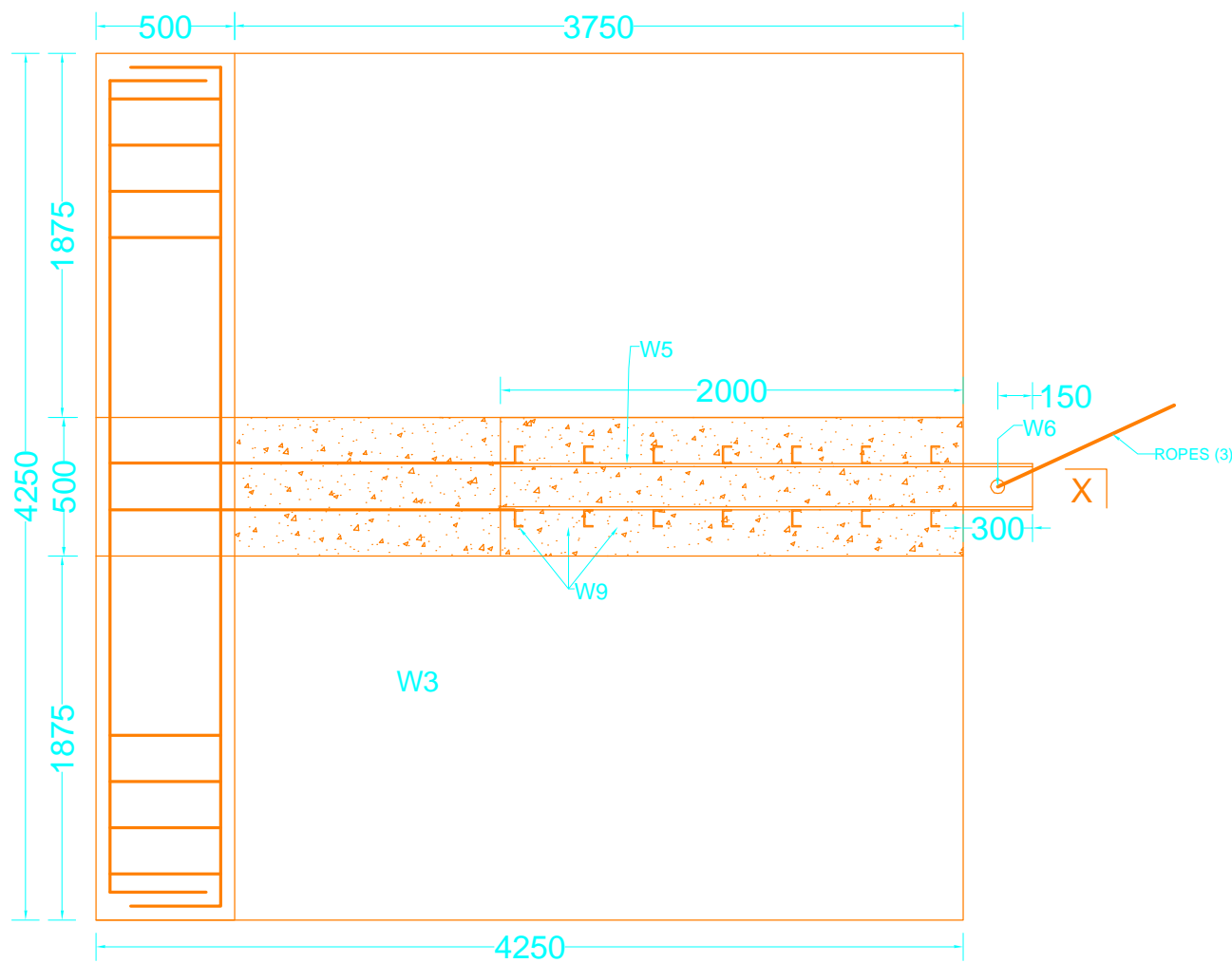

PLAN OF ANCHOR BLOCK FOR WIND GUY

NOTES :-

- 1 ALL DIMENSIONS ARE IN MM. & LEVELS IN METERS.
- 2 DO NOT SCALE FOLLOW, WRITTEN DIMENSIONS ONLY.
- 3 ALL CONCRETE GRADE M - 20 , UNLESS & OTHERWISE SPECIFIED .
- 4 LAPS MAY BE PROVIDED IN THE REINFOR. WHERE EVER REQUIRED SUBJECTED TO FOLLOWING .
(A) NOT MORE THAN 50 % BARS AT A SECTION SHALL BE LAPPED AT
(B) A MINIMUM LAP LENGTH OF 99 TIMES THE DIA OF THE BARS SHALL
(C) THE LAPS SHALL BE STAGGERED BY AT LEAST 129 TIMES THE Ø SPECIFIED .
- 5 REINFORCEMENT BARS SHALL BE H.Y.S.D. 415 BARS CONFORMING TO I.S. : 1786-1979 .
- 6 STRUCTURAL STEEL TO CONFORM TO IS : 2062 .
- 7 FABRICATION AND ERECTION SHALL CONFORM TO IS : 800 & IRC 24 - 1987 .
- 8 ALL THE STEEL JOINTS WILL BE WELDED JOINTS FOR WHICH IS : 1024 - 1979 SHALL BE FOLLOWED .
- 9 ALL WELDING SHALL BE DONE IN ACCORDANCE WITH IS : 816 & IS:9595 .
- 10 ALL WELDED ARE 6TH INTERMIDIENT FILLET WELD , UNLESS OTHER WISE SPECIFIED .
- 11 ALL FILLET WELDS SHALL BE TESTED BY DYE PENETRATION TEST AS PER CURRENT PRACTICE OR AS PER N.I.T.
- 12 ALL BOLTS TO CONFORM TO CLAUSE 5.6 OF IS-3640 .
- 13 ALL BOLTS ARE 16 MM Ø UNLESS OTHERWISE SPECIFIED .
- 14 17.5 Ø HOLES SHALL BE DRILLED FOR 16Ø BOLTS UNLESS OTHER WISE SPECIFIED .
- 15 ALL GUSSET PLATES ARE 10 MM THICK UNLESS OTHERWISE SPECIFIED .
- 16 INDIVIDUAL MEMBER LENGTH INDICATED ON DRAWING SHALL BE CROSS CHECKED BEFORE FABRICATION .
- 17 FOR FABRICATION , WORKMANSHIP , ISPECTION & TESTING , PROTECTION AGAINST CORROSION ETC REVELANT PROVISIONS IF IRC 24 - 2001 SHALL BE FOLLOWED .
- 18 FABRICATION & ERECTION SHALL BE CONFORM TO IS: 800 & I R C 24 - 1967 .
- 19 TOLERANCES SHALL BE MAINTAINED IN ACCORDANCE WITH IS:7205 .
- 20 ROPES TO CONFORM TO I:S 9282 - 2002.
- 21 GUY TO BE PROVIDED AT EVERY FOURTH PANNEL.
- 22 ROPES GRIPS TO CONFORM IS :2361
- 23 ROPES TO BE LOOPED TWICE OVER THE ROLLER .
- 24 THE DRAWINGS ARE SUBJECTED TO CHANGE AS PER SITE DURING COURSE OF EXECUTION HOWEVER THE NECESSARY MODIFICATION IF REQUIRED SHALL BE INCORPORATED ACCORDINGLY

| | |
|----|--|
| W1 | P.C.C. 1:2:4 |
| W2 | R.C.C. BEAM IN M-20 (SEE SECTION 1 - 1) |
| W3 | P.C.C. IN 1:3:6 |
| W4 | LEVELLING COURSE IN P.C.C. 1:4:8 |
| W5 | 2 ISMC 200 WITH BACK WEB PLT. 500X180X16TH.(2300 LG) (SEE SECTION 2 - 2) |

| | |
|----|--|
| W6 | 100 Ø M.S. SHAFT |
| W7 | 50 Ø M.S. STUDS / PINS |
| W8 | ISMB 150 (180 LG) DIAPHRAM 6 NOS. |
| W9 | SHEAR CONNECTORS ISMC 75 (75 LG) @ 300 C/C |

| | | |
|--------------|---|--|
| TITLE | ANCHOR BLOCK FOR WIND GUYS ROPE DETAIL | |
| PROJECT | PROPOSED 114 M C/C SPAN FOOT SUSPENSION BRIDGE OVER RIVER CHENAB ON ATHOLI-GULABGARH ROAD . | |
| CLIENT | D.G.M. , J.K.P.C.C. , KISHTWAR | |
| SUBMITTED BY | | |
| DRAWN | NITTIN | |
| CHECKED | | |
| APPROVED | M.L. PURI | |

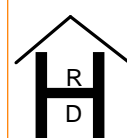

HIGHRISE DESIGNERS

ENGINEERS AND STRUCTURAL CONSULTANTS

59/4, NANAK NAGAR JAMMU (O) 2438661

THIS DESIGN AND DRAWING IS THE PROPERTY OF HIGHRISE DESIGNERS IT IS SUBJECT TO THEIR RECALL AND MUST NOT BE LENT COPIED OR REPRODUCED OR USED FOR ANY PURPOSE OTHER THAN THE ONE FOR WHICH IT IS SPECIFICALLY ISSUED WITH OUT THIER WRITTEN CONSENT THE DRAWING IS NOT VALID UNLESS IT IS SIGNED IN INK AND

| | |
|--------------|---------------|
| DRG. NO. | DATE OF ISSUE |
| 1139 - STR - | 17/2/2017 |

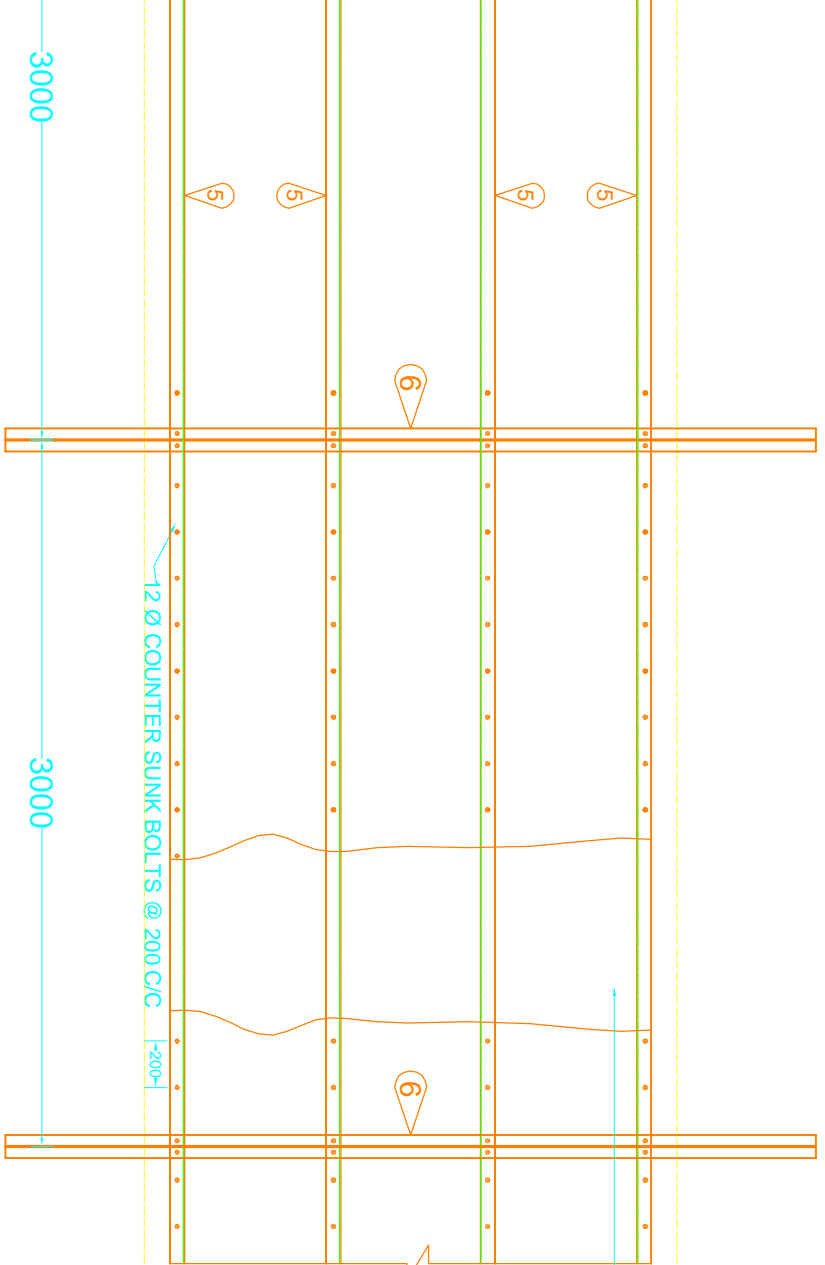
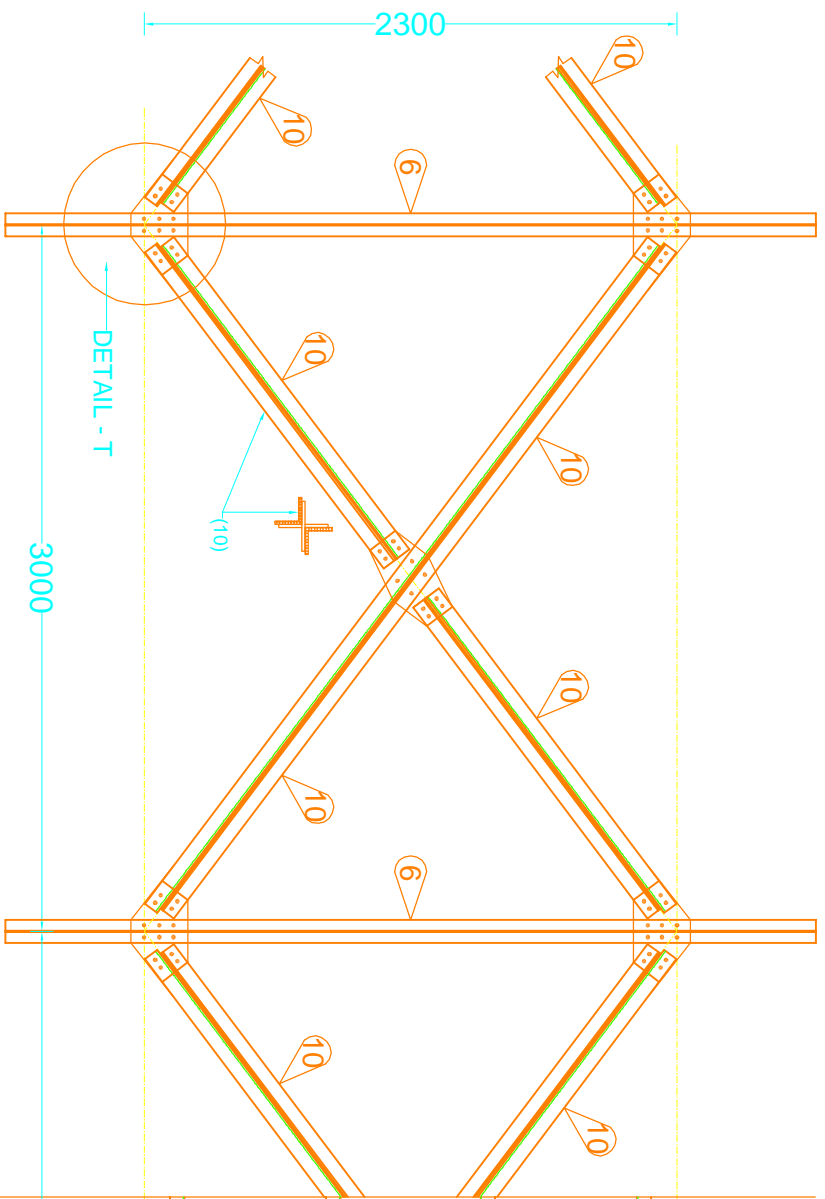

BOTTOM VIEW OF BRIDGE

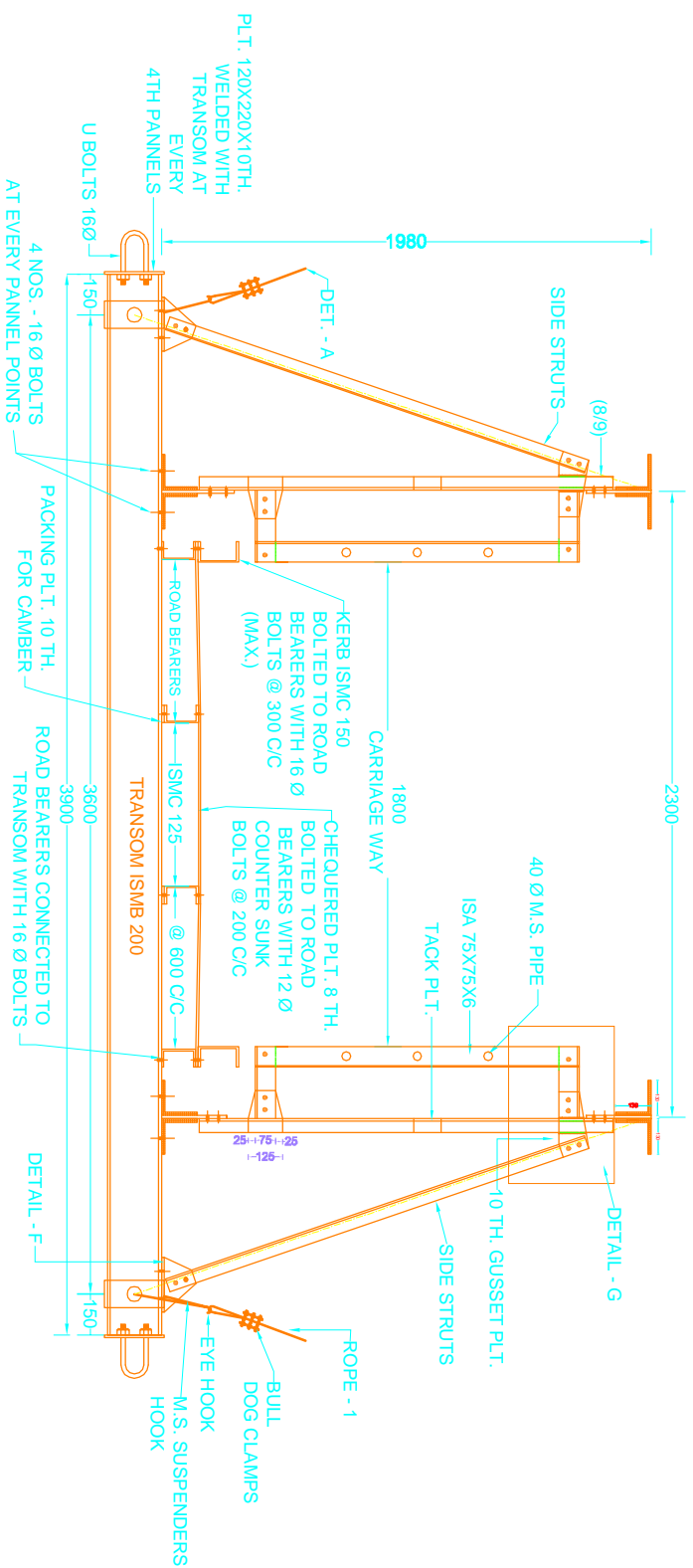
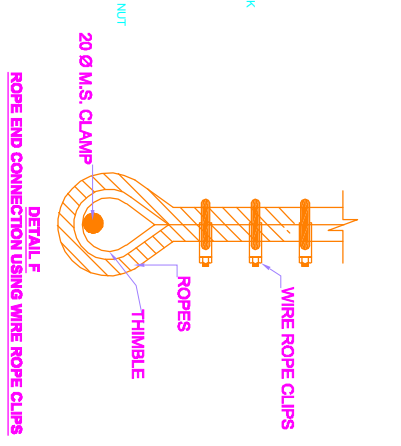
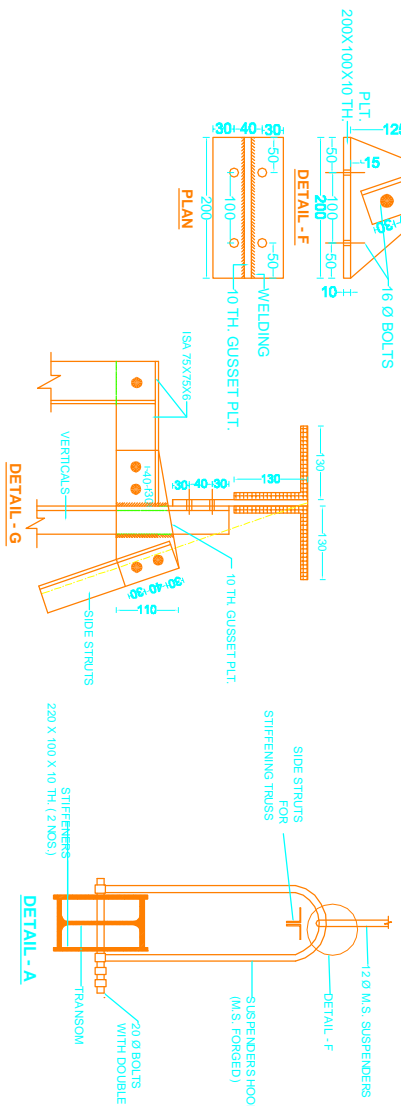

MATERIAL SCHEDULE:-

| ITEM | DESIGNATION |
|--------------------------------|---|
| (1) SUSPENDERS AND WIND SLINGS | 12mm ROUND STRAND 7x7(6-1) TABLE 1 OF I:S 9282 - 2002 (WITH GRADE 1420KN) |
| (2) MAIN ROPES | 4x2 NOS - 40 DIA ROUND STRAND 7x37(18/12/6-1) TABLE 3 OF I:S 9282 - 2002 (WITH GRADE 1570KN) |
| (3) WIND GUYS ROPES | 1 NO - 40 DIA ROUND STRAND 7x37(18/12/6-1) TABLE 1 OF I:S 9282 - 2002 (WITH GRADE 1420KN) |
| (4) DECKING | 8mm TH. CHEQUERED PLT. DECK |
| (5) DECKING | ROAD BEARER ISMC 125- 4 NOS AS SHOWN IN-X SECTION. |
| (6) DECKING | TRANSOM ISMB 200 - 39 NOS EVENLY SPACED |
| (7) DECKING | TOP /BOTTOM CHORD 2ISA 130x130x12th |
| (8) DECKING | VERTICALS AND SIDE STRUTS ISA 75 x 75 x 8 |
| (9) DECKING | DIAGONALS 2ISA 90 X 90 X 8 |
| (10) BOTTOM BRACING | 2ISA 65 x 65 x 6 + M.S. FLATS 120x50x8TH. @ 750 C/C |

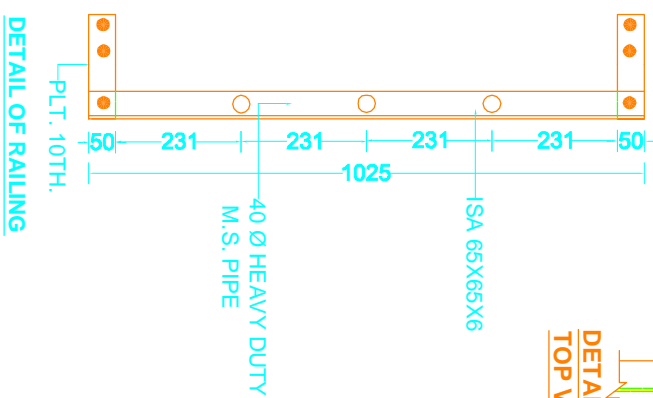
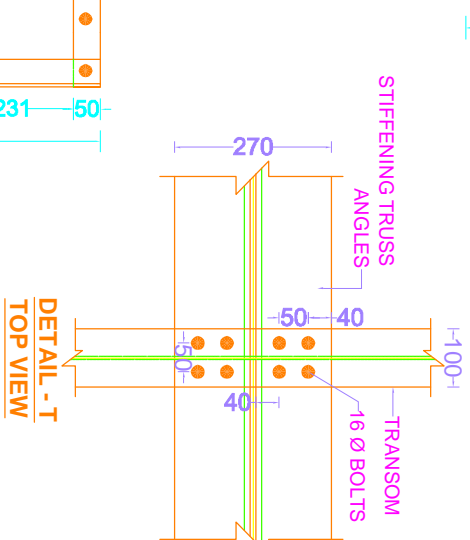
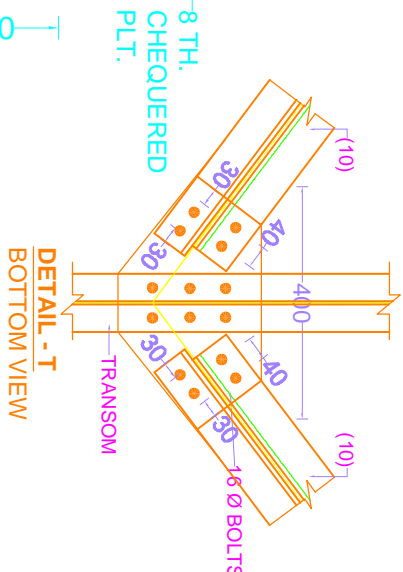

| ISSUE | DATE | DESCRIPTION | MADE BY | APPROVED |
|--|------|-----------------------------|---------|--------------|
| AMENDMENTS | | | | |
| TITLE OF DRG. STIFFENING TRUSS, DECKING & MISCELLANEOUS DETAIL-1 | | | | |
| PROJECT PROPOSED 114 M C/C SPAN FOOT SUSPENSION BRIDGE OVER RIVER CHENAB ON ATHOLI-GULABGARH ROAD. | | | | |
| CLIENT | | D.G.M., JK.P.C.C., KISHTWAR | | |
| CONTRACTOR | | NITIN GUPTA | | |
| DRAWN | | SCALE | | |
| CHECKED | | RELEASED | | |
| APPROVED | | FOR EXECUTION | | |
| M. L. PURI | | | | |
| HIGHRISE DESIGNERS ENGINEERS AND STRUCTURAL CONSULTANTS 59/4, NAWAK NAAGAR JAMMU (0172688661) | | | | |
| DRG. NO. | | 1139 -STR- 07 | | DATE C ISSUE |

THIS DESIGN AND DRAWING IS THE PROPERTY OF HIGHRISE DESIGNERS ENGINEERS AND STRUCTURAL CONSULTANTS. IT IS SUBJECT TO THE TERMS AND CONDITIONS OF THE AGREEMENT. NO PART OF THIS DRAWING IS TO BE REPRODUCED OR TRANSMITTED IN ANY FORM OR BY ANY MEANS, ELECTRONIC OR MECHANICAL, WITHOUT THE WRITTEN CONSENT OF THE DRAWING ENGINEER. THIS DRAWING IS SPECIFICALLY ISSUED WITHOUT THE WRITTEN CONSENT OF THE DRAWING ENGINEER. IT IS SIGNED IN INK AND STAMPED.

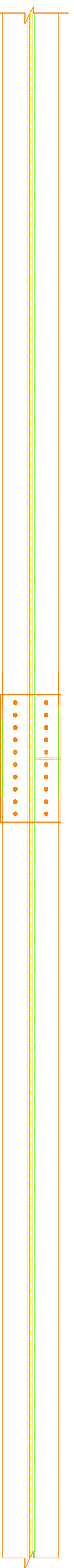
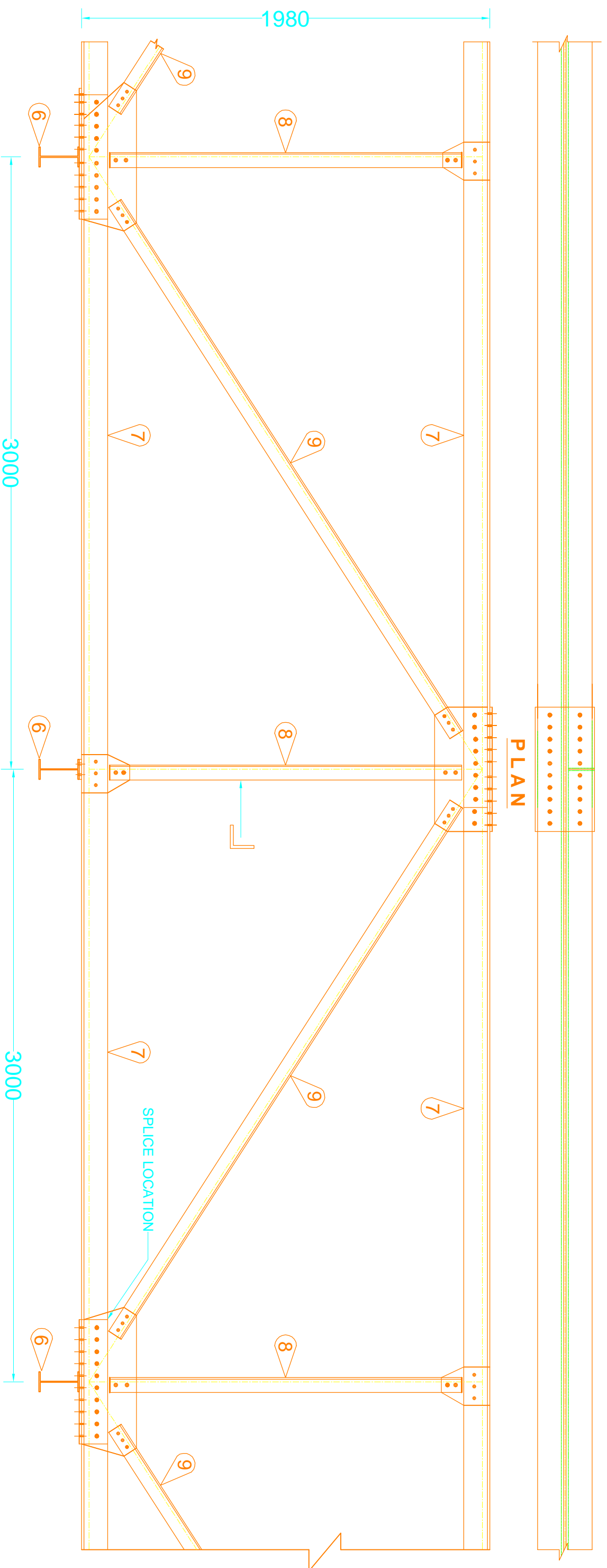

PART ELEVATION OF STIFFENING TRUSS SHOWING LOCATION OF SPLICE

(ALL BOLTS ARE 22MM DIA TURNED & FITTED MS BOLT,)

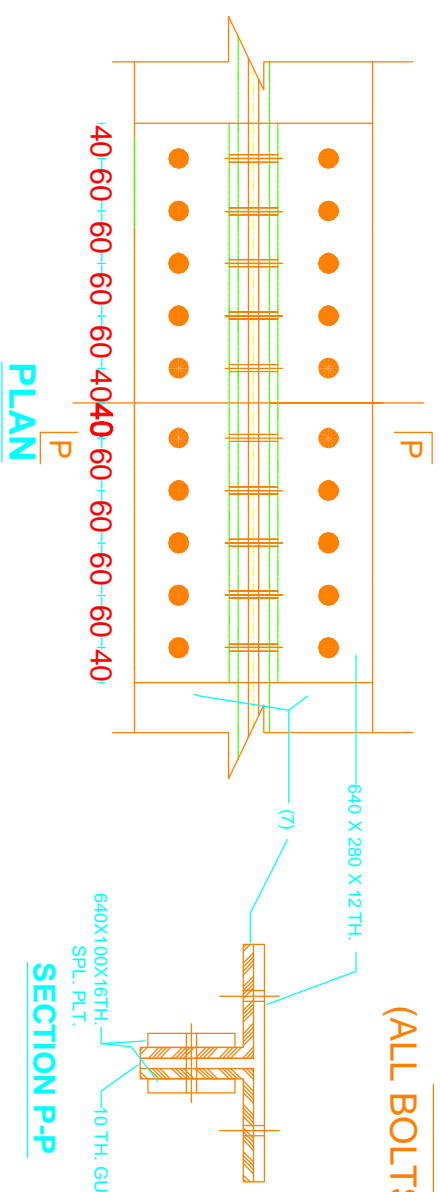

PLAN

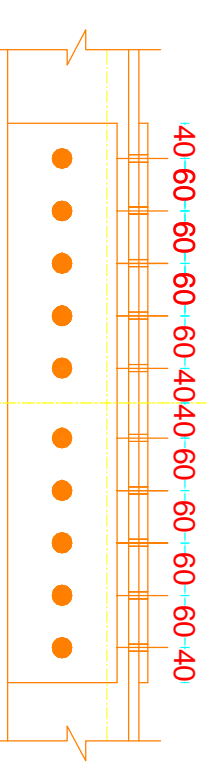

SPLICE LOCATION

SECTION P-P

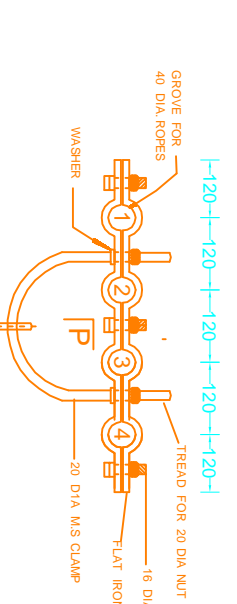

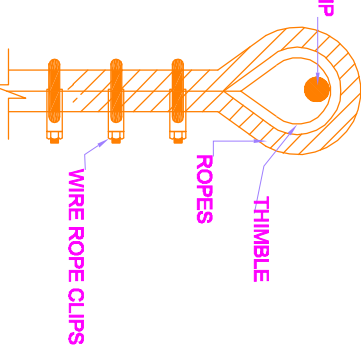

20 Ø M.S. CLAMP

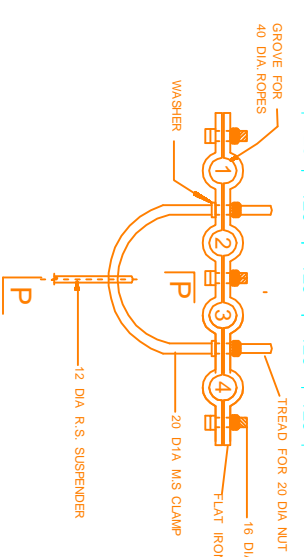

DETAIL P-P
ROPE END CONNECTION USING WIRE ROPE CLIPS

DETAILS OF CLAMP SUSPENDERS



| | | | | |
|---|--|--|-------------|---------------|
| ISSUE | DATE | DESCRIPTION | MADE BY | APPROVED |
| | | | | |
| <p>△ AMENDMENTS</p> | | | | |
| TITLE OF DRG. | STIFFENING TRUSS, DECKING & MISCELLANEOUS DETAIL-2 | | | |
| PROJECT | PROPOSED 114 M/C/C SPAN FOOT SUSPENSION BRIDGE OVER RIVER CHENAB ON ATHOLI-GULABGARH ROAD. | | | |
| CLIENT | D.G.M., J.K.P.C.C., KISHWAR | | | |
| CONTRACTOR | | | | |
| DRAWN | NITIN GUPTA | SCALE | | |
| CHECKED | | RELEASED | | |
| APPROVED | M. L. PURI | FOR | EXECUTION | |
|  | | HIGHRISE DESIGNERS ENGINEERS AND STRUCTURAL CONSULTANTS 59/4, NANAK NAGAR JAMMU (0172688661) | | |
| <small>THIS DESIGN AND DRAWING IS THE PROPERTY OF HIGHRISE DESIGNERS ENGINEERS AND STRUCTURAL CONSULTANTS. IT IS SUBJECT TO OUR TERMS AND CONDITIONS. ANY REUSE OR MODIFICATION WITHOUT OUR WRITTEN CONSENT IS STRICTLY PROHIBITED. FOR MORE INFORMATION, PLEASE CONTACT US AT THE ADDRESS MENTIONED ABOVE OR THROUGH OUR WEBSITE. ANY DISCREPANCY BETWEEN THE DRAWING AND THE ORIGINAL DESIGN SHALL BE THE RESPONSIBILITY OF THE USER. THIS DRAWING IS NOT VALID UNLESS IT IS SIGNED IN INK AND STAMPED.</small> | | | DRG. NO. | DATE OF ISSUE |
| | | | 1139-STR-08 | |

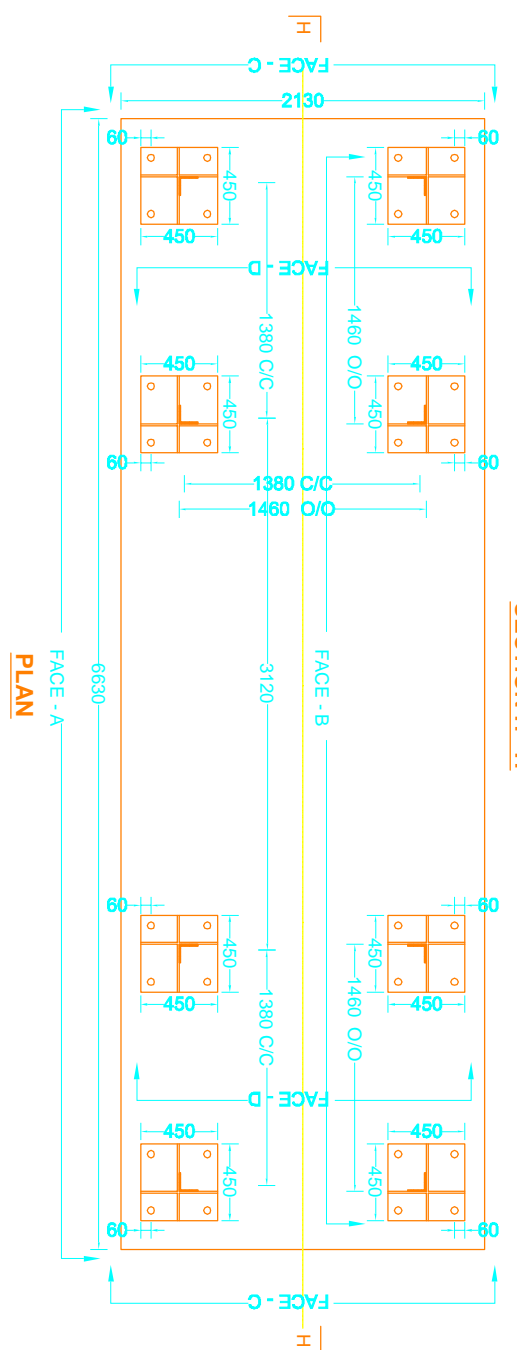
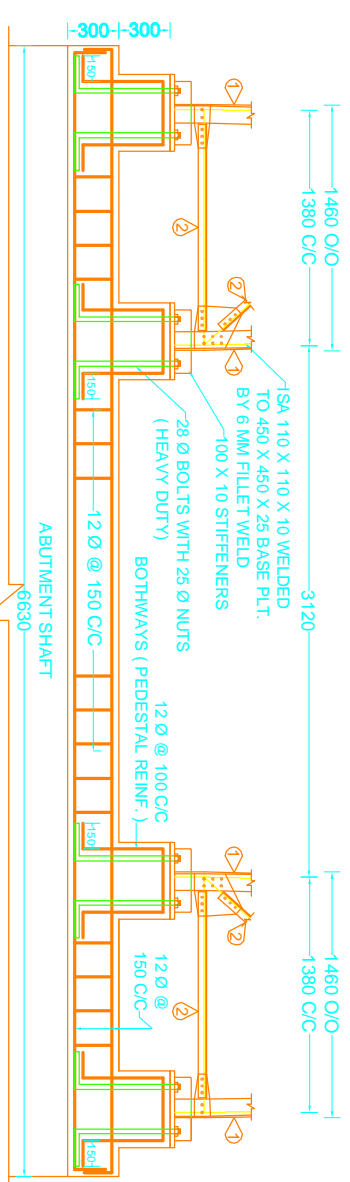
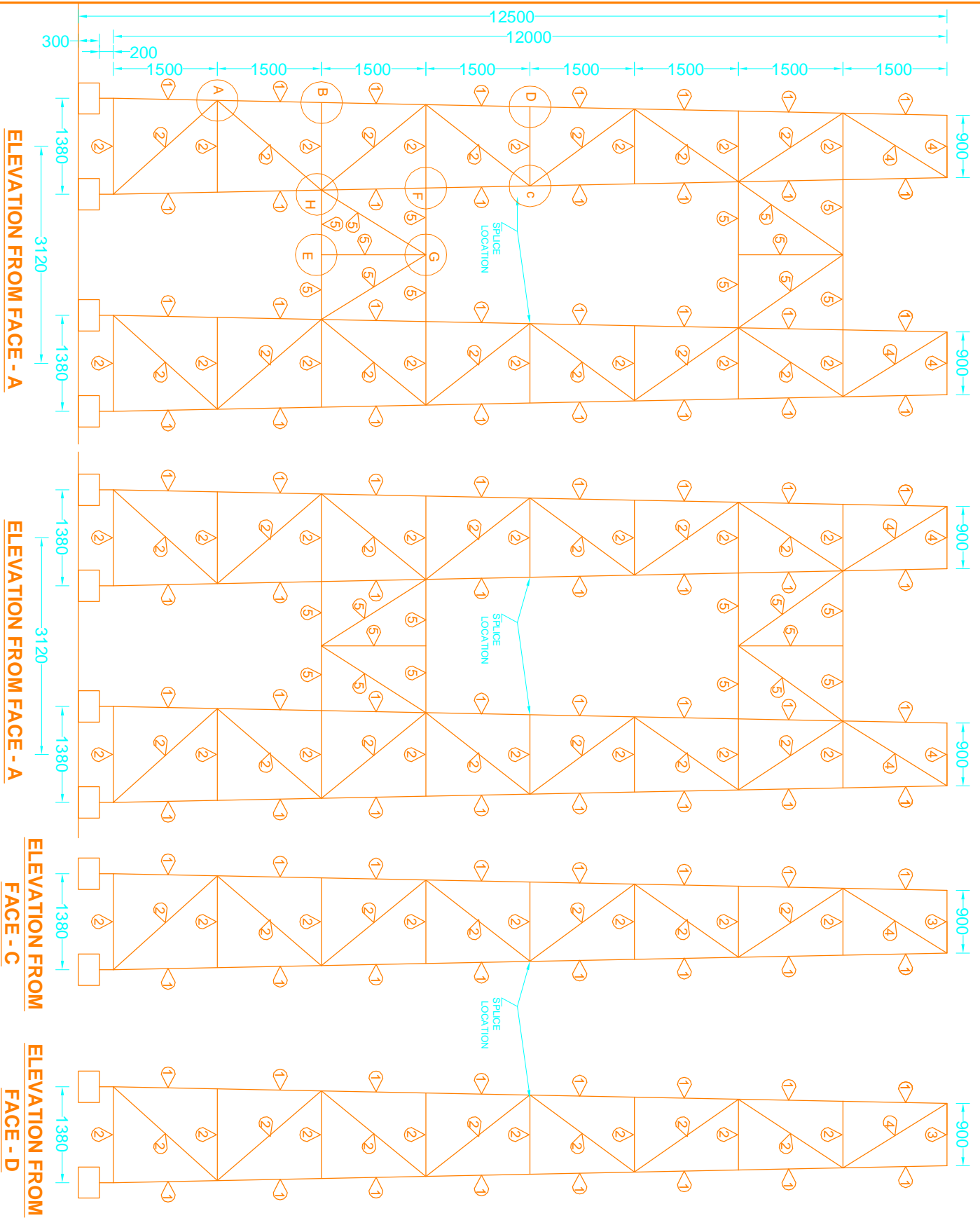

MEMBER SCHEDULE :-

| MEMBER NO. | SECTIONS | |
|------------|------------------------|--|
| 1 | ISA 130 X 130 X 12 TH. | |
| 2 | 2 ISA 50 X 50 X 6 TH. | |
| 3 | ISMC 300 | |
| 4 | 2 ISA 75 X 75 X 8 TH. | |
| 5 | 2 ISA 50 X 50 X 6 TH. | |

| | | |
|----|--|--|
| 6 | ISMB 250 | |
| 7 | 4 NOS. M.S. ROLLERS (550 LG) 75 Ø @ 150 C/C | |
| 8 | BEARING PLT. 1180 X 980 X 12 TH. | |
| 9 | BEARING PLT. 11800 X 980 X 16 TH. | |
| 10 | TOP BASE CUSHION PLT. 550 X 550 X 20 TH. | |

| ISSUE | DATE | DESCRIPTION | MADE BY | APPROVED |
|---|------|-------------|---------|----------|
| <p>AMENDMENTS</p> | | | | |
| <p>TOWER DETAIL - 1</p> | | | | |
| <p>PROJECT PROPOSED 114 M C/C SPAN FOOT JEEPABLE SUSPENSION BRIDGE OVER RIVER CHENAB ON ATHOL-GULABGARH ROAD.</p> | | | | |
| <p>CLIENT D.G.M., J.K.P.C.C., KISHTWAR</p> | | | | |
| <p>CONTRACTOR</p> | | | | |
| DRAWN | | SCALE | | |
| CHECKED | | RELEASED | | |
| APPROVED | | EXECUTION | | |
| <p>HIGHRISE DESIGNERS ENGINEERS AND STRUCTURAL CONSULTANTS 59/4, NANAK NAGAR JAMMU (O) 2438661</p> | | | | |
| <p>DRG. NO. 1139-STR-09</p> | | | | DATE |
| <p>THIS DESIGN AND DRAWING IS THE PROPERTY OF HIGHRISE DESIGNERS. IT IS SUBJECT TO THEIR REGULAR AND MUST NOT BE LENT, COPIED OR REPRODUCED OR USED FOR ANY PAK. WITHOUT THE WRITTEN CONSENT OF HIGHRISE DESIGNERS. IT IS SPECIFICALLY MADE AND STAMPED</p> | | | | ISSUE |

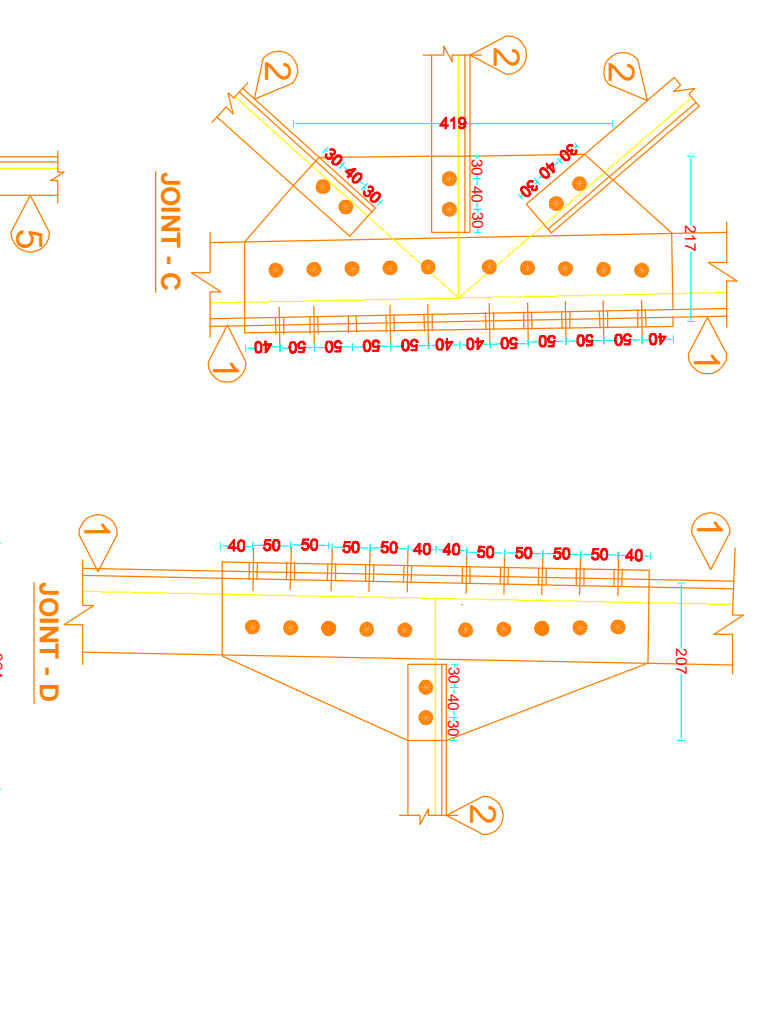
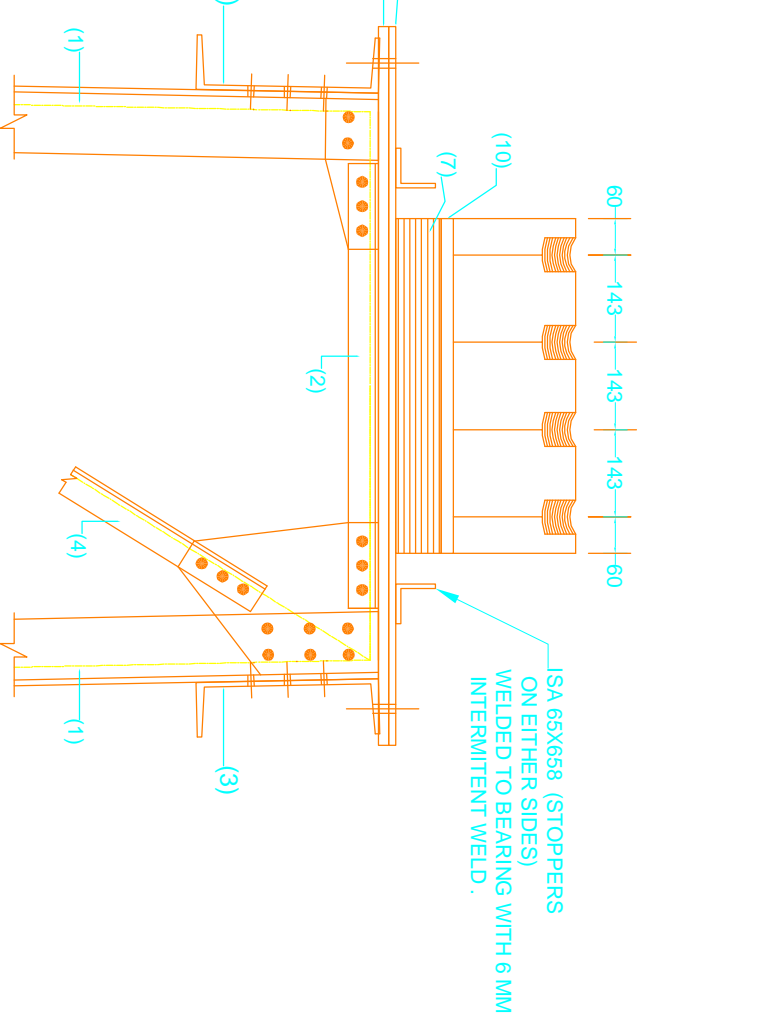
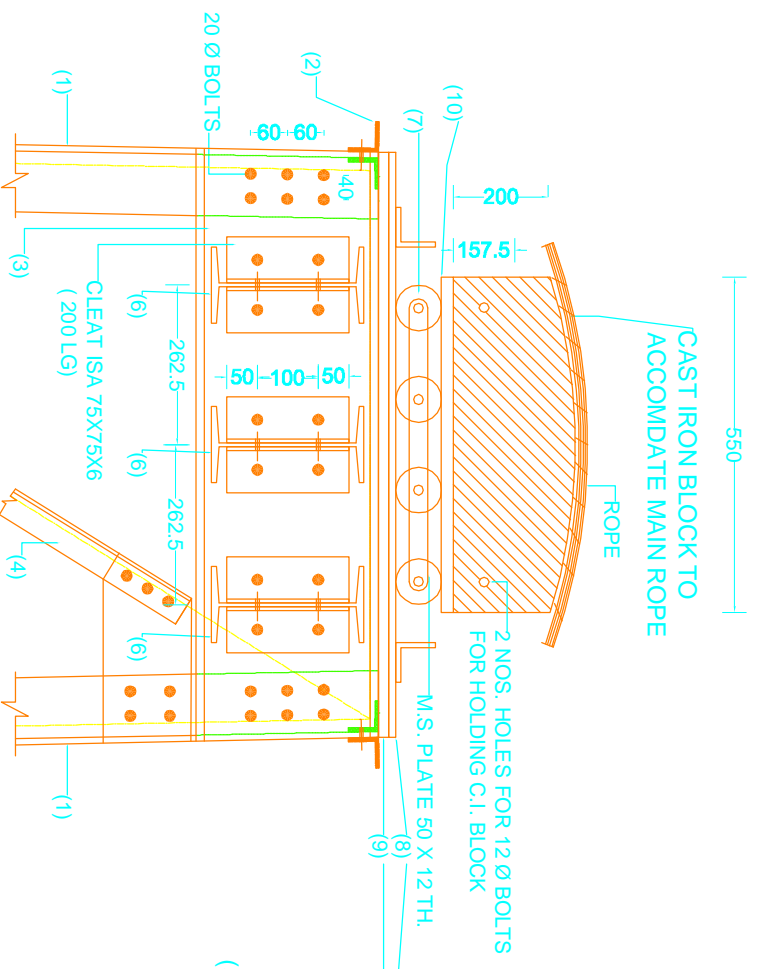

VIEW A - A
SADDLE BLOCK DETAIL

VIEW B - B

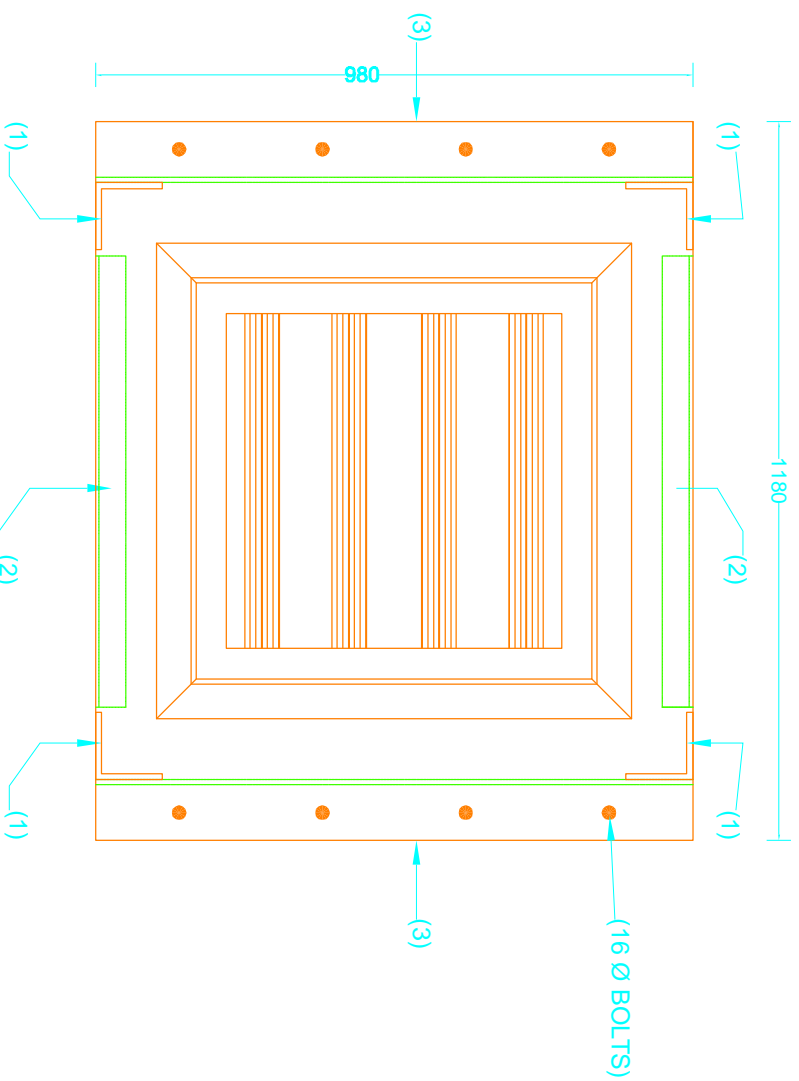
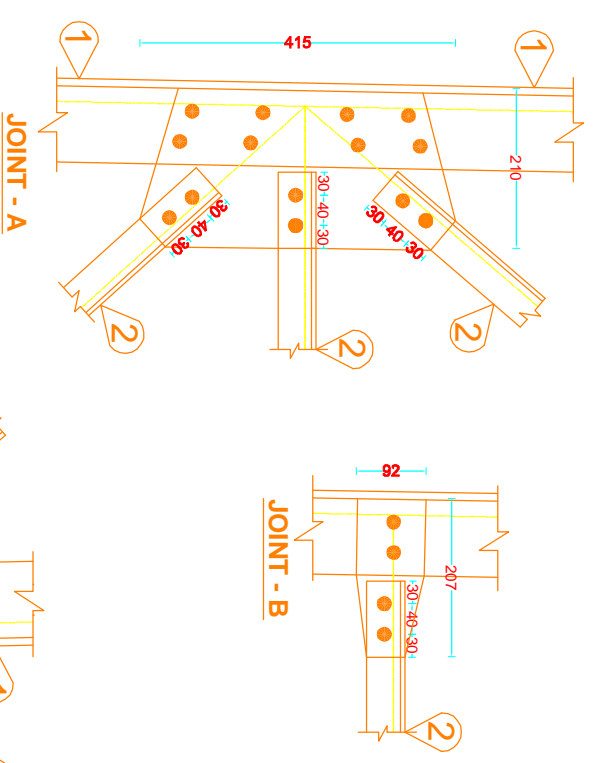

PLAN OF BASE PLT.
ROLLER BASE PLT. SADDLE PLT. DETAILS

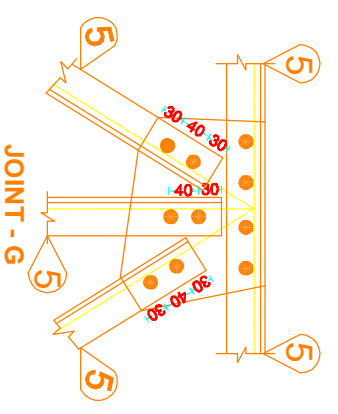
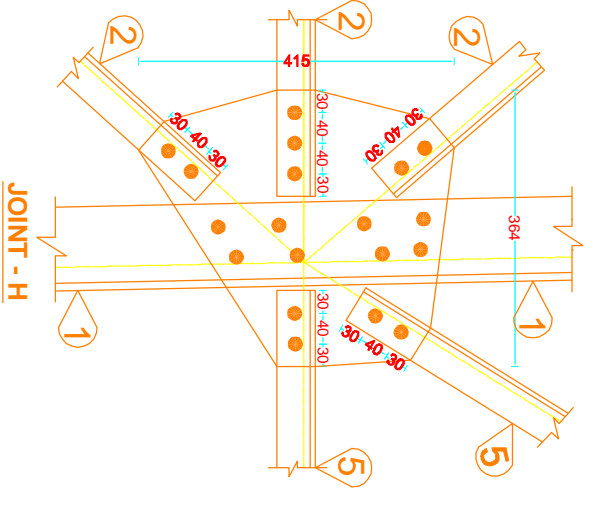

BOLTS FOR SPLICE 22 DIA BOLT
ALL OTHER BOLTS ARE 16 DIA BOLT

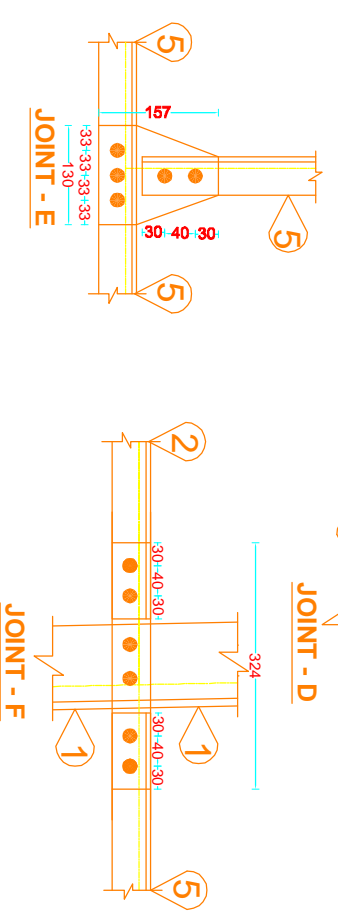
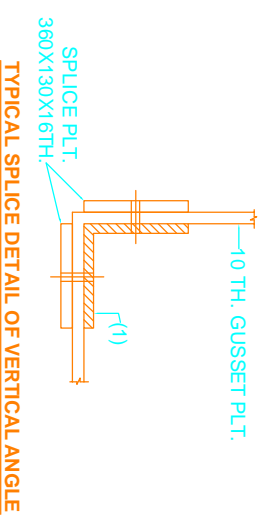

| ISSUE | DATE | DESCRIPTION | MADE BY | APPROVED |
|---|------|-------------|---------------------------|----------------|
| AMENDMENTS | | | | |
| TITLE TOWER DETAIL - 2 | | | | |
| PROJECT PROPOSED 114 M C/C SPAN FOOT JEEPABLE SUSPENSION BRIDGE OVER RIVER CHENNAI ON ATHOLLIGULABGARH ROAD. | | | | |
| CLIENT D.G.M. , J.K.P.C.C. , KISHTWAR | | | | |
| CONTRACTOR | | | | |
| DRAWN NITIN GUPTA | | SCALE | | |
| CHECKED | | RELEASED | | |
| APPROVED M. L. PURI | | FOR | | EXECUTION |
|  HIGHRISE DESIGNERS ENGINEERS AND STRUCTURAL CONSULTANTS 59/4, NANAK NAGAR JAMMU (O) 2438661 | | | | |
| THIS DESIGN AND DRAWING IS THE PROPERTY OF HIGHRISE DESIGNERS FITS SUBJECT TO PRIOR RECAL AND MUST NOT BE LENT COPIED OR REPRODUCED OR USED FOR ANY PAK- TERN CONSIST THE DRAWING IS NOT VALID UNLESS IT IS SIGNED IN INK AND STAMPED | | | DRG. NO. 1139 -STR -10 | DATE C ISSU |